CELEBRATING 25 YEARS 1996-2021

ARENA ANIMATION ®

ENTERTAINMENT EXPRESS

Volume 01 | January, 2022

METAVERSE NEWS

Web 3.0 vs Metaverse: Similarities and Differences you need to know in 2022

Every new blockchain concept and solution, including Metaverse, is immediately recognized as being compatible with Web 3.0

At the moment, the reader may be confused by two issues. Both are alluding to the internet's and social media's decentralized futures. Web 3.0 is a digital environment in which we may create, share, and codify content. Using artificial intelligence and machine learning technologies, users will be able to interact with data. The Metaverse, on the other hand, is available. It refers to a future virtual area that provides access to a diverse variety of entertainment and projects utilizing the full range of augmented reality.

Read more:
https://www.analyticsinsight.net/web-3-0-vs-metaverse-similarities-and-differences-you-need-to-know-in-2022/

Top Gaming and Metaverse Cryptos for 2022

2021 was the year that a lot of people were introduced to the world of cryptocurrency and we're not just talking Bitcoin and Ethereum, but altcoins like Dogecoin and Shiba Inu, as well as terms like non-fungible tokens (NFTs) and the metaverse. As we hop on to 2022, there's a lot more to look forward to and one such crypto sector which is expected to blossom in the coming year is the world of Web 3.0 — also claimed to be the future of the internet. This five-part series will help you with a deeper understanding of the broadening crypto space and its elements.

For 2022, I am bullish on 5 crypto sectors:

1. Web 3.0
2. Gaming & Metaverse
3. Public Blockchains
4. Decentralised Finance (DeFi)
5. Medium-of-Exchange

In the previous edition, we covered the top Web 3.0 Cryptos for 2022. Today, let's talk about the top Gaming and Metaverse Cryptos for 2022.

Read more:
https://gadgets.ndtv.com/cryptocurrency/opinion/top-gaming-metaverse-crypto-2022-2695064

INDUSTRY NEWS

'Encanto' wins for Best Animated Feature at 79th Golden Globe Awards

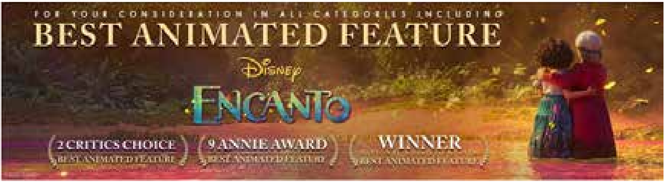

With minimal ceremony and no live broadcast – the awards were announced on Twitter - the Hollywood Foreign Press Association announced the winners of its 79th Golden Globes Awards Walt Disney Animation Studio's Encanto, nominated in three categories, took home the award for Best Motion Picture – Animation, beating out Flee, Luca, My Sunny Maad and Raya and the Last Dragon.

Directed by Byron Howard and Jared Bush, co-directed by Charise Castro Smith (who also co-wrote the film with Bush), and produced by Yvett Merino and Clark Spencer, with new songs by Lin-Manuel Miranda, the CG animated musical tells the story of a family where each child is blessed with a magic gift, except for one.

https://www.awn.com/blog/encanto-wins-best-animated-feature-79th-golden-globe-awards

Source: Hollywood Foreign Press Association
Courtesy: www.awn.com

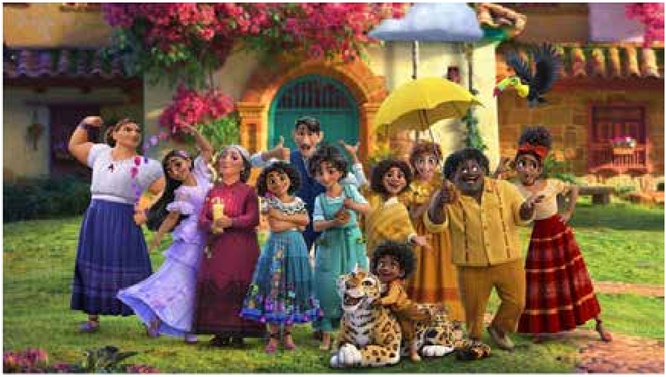

Warner Bros. drops 'The Batman' Trailer

THE
BATMAN
ONLY IN THEATERS
MARCH 4

It's been pushed, pulled and halted by the pandemic, but for now, fingers crossed, finally set to hit theatres this coming March 4. Warner Bros. Pictures' latest reincarnation of the Dark Knight returns in The Batman, with Robert Pattinson taking on the roles of Gotham City's vigilante detective and his alter ego, reclusive billionaire Bruce Wayne. As the press release states… "Justice with a vengeance."

Directed by Planet of the Apes franchise helmer Matt Reeves, The Batman stars Pattinson along with Zoë Kravitz as Selina Kyle; Paul Dano as Edward Nashton; Jeffrey Wright as the GCPD's James Gordon; John Turturro as Carmine Falcone; Peter Sarsgaard as Gotham D.A. Gil Colson; Jayme Lawson as mayoral candidate Bella Reál; Andy Serkis as Alfred; and Colin Farrell as Oswald Cobblepot.

Reeves directs from a screenplay by Reeves & Peter Craig, based on characters from DC. "Batman" was created by Bob Kane with Bill Finger. Dylan Clark and Reeves produce, with Michael E. Uslan, Walter Hamada, Chantal Nong Vo, and Simon Emanuel serving as executive producers.

The film's visual effects are being produced by Weta Digital, led by VFX supervisor Dan Lemmon; ILM, led by VFX supervisor Russell Earl; and Scanline VFX, led by VFX Supervisor Julius Lechner.

The director's creative team includes Oscar-nominated director of photography Greig Fraser; production designer James Chinlund; editor William Hoy; editor Tyler Nelson; and Oscar-winning costume designer Jacqueline Durran. The music is by Oscar-winning composer Michael Giacchino.

Trailer: https://www.youtube.com/watch?v=u34gHaRiBIU
https://www.awn.com/news/warner-bros-drops-batman-trailer

Source: Warner Bros. Pictures
Courtesy: www.awn.com

ACTIVITIES & ACADEMICS

Arena Animation Centres Celebrate 25 Years

Arena Animation completed 25 glorious years of imparting extensive knowledge and training in the field of VFX, Animation, Graphic Designing, Web Designing and

Gaming. The centres celebrated this with fun and flair.

25
ARENA
ANIMATION
REDMI NOTE 9 PRO
AI QUAD CAMERA

Seminar at M.K.ICS College

Arena Animation conducted a seminar at M.K. Institute of Computer Studies College, Bharuch, Gujarat on 27th & 28th December. The session helped students get insights into the various career options available in the Media and Entertainment industry. The speaker gave valuable academic guidance to students and spoke about the positive changes new technologies are going to bring about. Besides, students were also introduced to the importance of script & storytelling, the use of camera technology and the importance of editing, animation & gaming. Nearly 200 students enquired and were present for the sessions.

Arena Animation @Education Fair

Arena Animation participated in an Education Fair organized by Shri Narayan High School, Vadodara. We got a chance to interact with school students who were keen to understand the scope of the animation, VFX and gaming industry. A good number of students from all over the city turned up at the fair to interact with our counsellors and registered for practical workshops at the centre.

FLAMING SKILLS
GAMING

Alumni Connect, Harsh Patel – Unreal Artist and 3D Generalist

Our alumnus Harsh Patel, an Unreal Engine Artist and 3D Generalist at Technicolor interacted with our current students at the campus. He briefed them about his journey and key industry takeaways. He also shared his feedback on the projects they have worked on so far, that was a part of their curriculum.

Campus Job Fair

The industry is always looking out for budding artists to cope up with the constant demand for professionals in the Media & Entertainment industry. Arena Animation invited placement partners on board to interview 40+ job-ready students. The event was a success as around 8 companies offered placements to 20 students at their organization.

Student Teaching Session

Starting this month, we have started with a new activity wherein students will teach their peers on a topic of their choice. This activity was introduced in order to help students with personality development, boost their confidence levels and enhance their communication skills. Krupal Patel, a student of GWDD took a live session on fabric printing where as Juned, a student of MGD took a live session on multiple illustrator masking techniques. We noticed 20 students were present that day.

Digital Photography Session

On 7th December, a digital photography workshop was held. Students were educated about the history of photography and cameras. They were given hands-on training, such as learning how to operate a camera and conduct a professional photoshoot. 20 students took part in the session.

Session to Recreate VFX of YouTube series - Dhindhora

On 19th December, a masterclass was held to teach students how to recreate the VFX of a famous YouTube series called Dhindhora. In this workshop, students were given practical training on ways to shoot on a green screen, create VFX using various software and some advanced techniques of double role VFX.

Webinar on Making of Mighty Little Bheem

Students of Arena Animation got a chance to have a sneak peek into the making of the popular animated program - Mighty Little Bheem from the makers of it i.e. Green Gold Animation. They enlightened the students regarding the pre-production, production and post-production phases as well as the story behind it being broadcasted across 190 countries.

REDMI NOTE 9 PRO
AI QUAD CAMERA

REDMI NOTE 9 PRO
AI QUAD CAMERA

Kite Doodling Activity for Makar Sankranti/Uttarayan

Since kites are a symbolic element of Uttarayan celebrations, a kite doodling activity was organized at the centre. Students showcased their creativity by drawing and doodling over blank kites. They were later displayed at the main centre for all to have a view.

MASTER CLASSES
& WORKSHOPS

REDMI NOTE 9 PRO
AI QUAD CAMERA

Christmas Celebration

Christmas was celebrated at the centre where students decorated the campus. Many fun activities took place on 25th December, 2021, and the presence of professional singing artists made the environment even more pleasant. 27 students were present on the day of the celebration.

REDMI NOTE 9 PRO
AI QUAD CAMERA

CREOSOULS NEWS

DECEMBER 2021 CREOSOULS UPDATES FOR ARENA ANIMATION

- 1,034 new students have joined Creosouls
- The students uploaded a total of 2,801 new projects
- 1 competition was held on Creosouls last month
- Additionally, 332 new job recruitments were uploaded during this period

TRENDING INSTITUTES ON CREOSOULS

Top 10 most active Arena Animation Institutes on Creosouls which are marked under 'Trending Institutes'.

Arena Animation
Andheri (W)
Mumbai Region
16,073 Projects

Arena Animation
Kankurgachi
Kolkata Region
9,126 Projects

Arena Animation
Kolkata - Sealdah
Kolkata Region
5,888 Projects

Arena Animation
Maninagar B Ahmedabad
Baroda Region
5,492 Projects

Arena Animation
Baroda - Sayajiganj
Baroda Region
4,912 Projects

Arena Animation
Sion
Mumbai Region
4,795 Projects

Arena Animation
Panvel - Raigad
Mumbai Region
4,216 Projects

Arena Animation
Kolkata - Ultadanga
Kolkata Region
3,804 Projects

Arena Animation
Secunderabad
Hyderabad Region
3,652 Projects

Arena Animation
Nashik College Road
Pune Region
3,436 Projects

TRENDING STUDENTS ON CREOSOULS

Top 10 most active Arena Animation Students on Creosouls who are a part of the 'Trending Students' category.

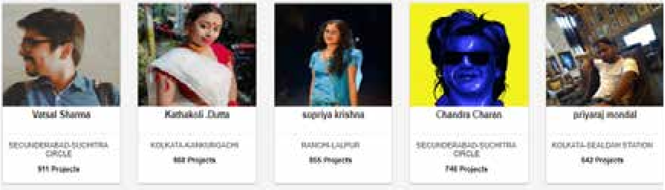

Vatsal Sharma
SECUNDERABAD-SUCHITRA CIRCLE
911 Projects

Kathakoli Dutta
KOLKATA-KANKURGACHI
888 Projects

supriya krishna
RANCHI-LALPUR
855 Projects

Chandra Charan
SECUNDERABAD-SUCHITRA CIRCLE
748 Projects

priyaraj mondal
KOLKATA-SEALDAH STATION
642 Projects

kapadiya darshil
AHMEDABAD-MANINAGAR
614 Projects

Vansh Soni Arts
AHMEDABAD-MANINAGAR
595 Projects

shubham shrey
RANCHI-LALPUR
547 Projects

Avinash Nongrum
MUMBAI-ANDHERI WEST
543 Projects

Nishant jain
MUMBAI-ANDHERI WEST
529 Projects

TRENDING PROJECTS ON CREOSOULS

Top 10 most active Arena Animation Projects on Creosouls which are given a 5-Star rating marked under 'Trending Projects'.

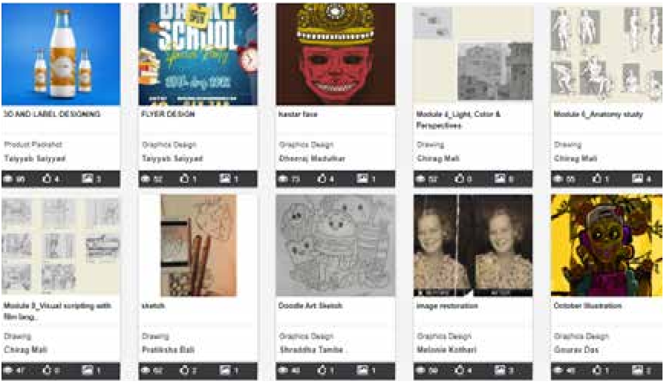
3D AND LABEL DESIGNING
Product Packshot
Taiyyab Saiyyad

FLYER DESIGN
Graphics Design
Taiyyab Saiyyad

kastar face
Graphics Design
Dheeraj Madulkar

Module 4_Light, Color & Perspectives
Drawing
Chirag Mali

Module 4_Anatomy study
Drawing
Chirag Mali

Module 8_Visual scripting with film lang...
Drawing
Chirag Mali

sketch
Drawing
Pratiksha Bali

Doodle Art Sketch
Graphics Design
Shraddha Tambe

image restoration
Graphics Design
Melonie Kothari

October Illustration
Graphics Design
Gaurav Das

TRENDING JOBS ON CREOSOULS

Top 10 Jobs on Creosouls

Job	Company Name:	No. of Position:
Look Development Artist	**HMX Media Pvt. Ltd.**	**10**
3D Designer	**Ikarus3D**	**20**
Compositor	**Technicolor**	**30**
Jr. 3D Artist	**Amazon**	**35**
3D Modeler	**Lakshya Digital**	**30**
Motion Capture Animator	**Rockstar**	**25**
Map Modeler	**HERE Technologies**	**20**
Graphic Designer	**Apple**	**25**
Motion Graphic Artist	**Digitoonz**	**20**
Roto Artist	**Technicolor**	**20**

TRENDING PLACEMENTS ON CREOSOULS

Top 10 Placements on Creosouls

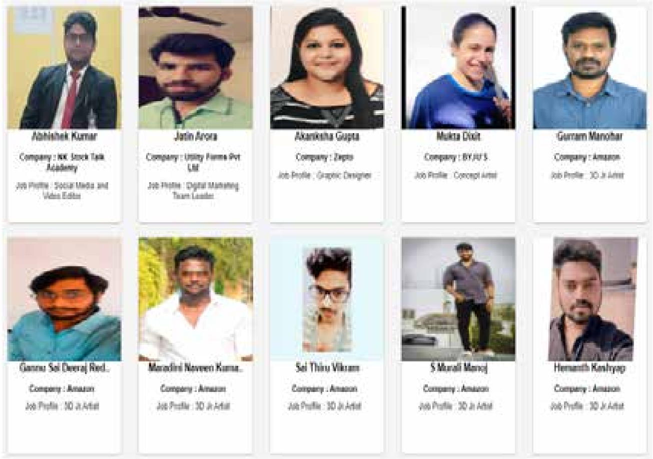

Abhishek Kumar
Company : NK Stock Talk Academy
Job Profile : Social Media and Video Editor

Jatin Arora
Company : Utility Forms Pvt Ltd
Job Profile : Digital Marketing Team Leader

Akanksha Gupta
Company : Zepto
Job Profile : Graphic Designer

Mukta Dixit
Company : BYJU'S
Job Profile : Concept Artist

Gurram Manohar
Company : Amazon
Job Profile : 3D Jr Artist

Gannu Sai Deeraj Red..
Company : Amazon
Job Profile : 3D Jr Artist

Maradini Naveen Kuma..
Company : Amazon
Job Profile : 3D Jr Artist

Sai Thiru Vikram
Company : Amazon
Job Profile : 3D Jr Artist

S Murali Manoj
Company : Amazon
Job Profile : 3D Jr Artist

Hemanth Kashyap
Company : Amazon
Job Profile : 3D Jr Artist

EVENT AND COMPETITION

Student Engagement Activity - The Canvas and You

Students were asked to sketch/animate their new year's resolution. And, submit their entries by posting them on their social media handles along with tagging - Arena Animation. The 12 best sketches were chosen for the Annual Digital Calendar of Arena Animation and were featured on our official social media handles.

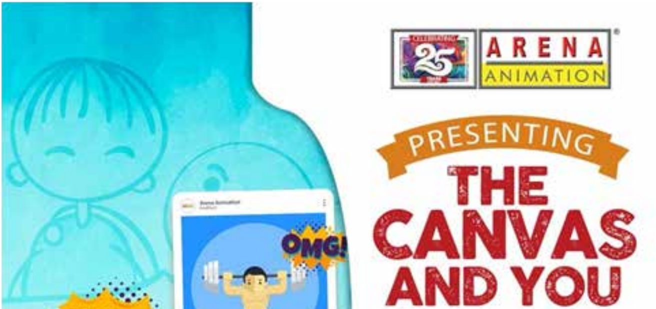

Sketch/Animate on the following topic and submit in - still/jpeg image format

Topic: **New Year's Resolution**

The top 12 entries will be featured on our Annual Digital Calendar of 2022. The top 3 will be featured on our social media page. It's your chance to go Viral…

Entries will be accepted from
9th Dec - 19th Dec 2021

PARTICIPATE NOW

PLACEMENT HIGHLIGHTS

TOP 5 PLACEMENTS

ABHISHEK KUMAR
Social Media and Video Editor
NK Stock Talk Academy, Dhanbad
₹ 55,000 PM

JATIN ARORA
Digital Marketing Manager
Utility Forms Pvt. Ltd., Greater Noida
₹ 45,000 PM

AKANKSHA GUPTA
Graphic Designer
Zepto, Mumbai
₹ 42,000 PM

MUKTA DIXIT
Concept Artist
BYJU'S, Bengaluru
₹ 40,000 PM

GURRAM MANOHAR
3D Jr. Artist
Amazon, Chennai
₹ 40,000 PM

Highest Placement Company

Highest Salary ₹55,000/-

Company Name NK Stock Talk Academy